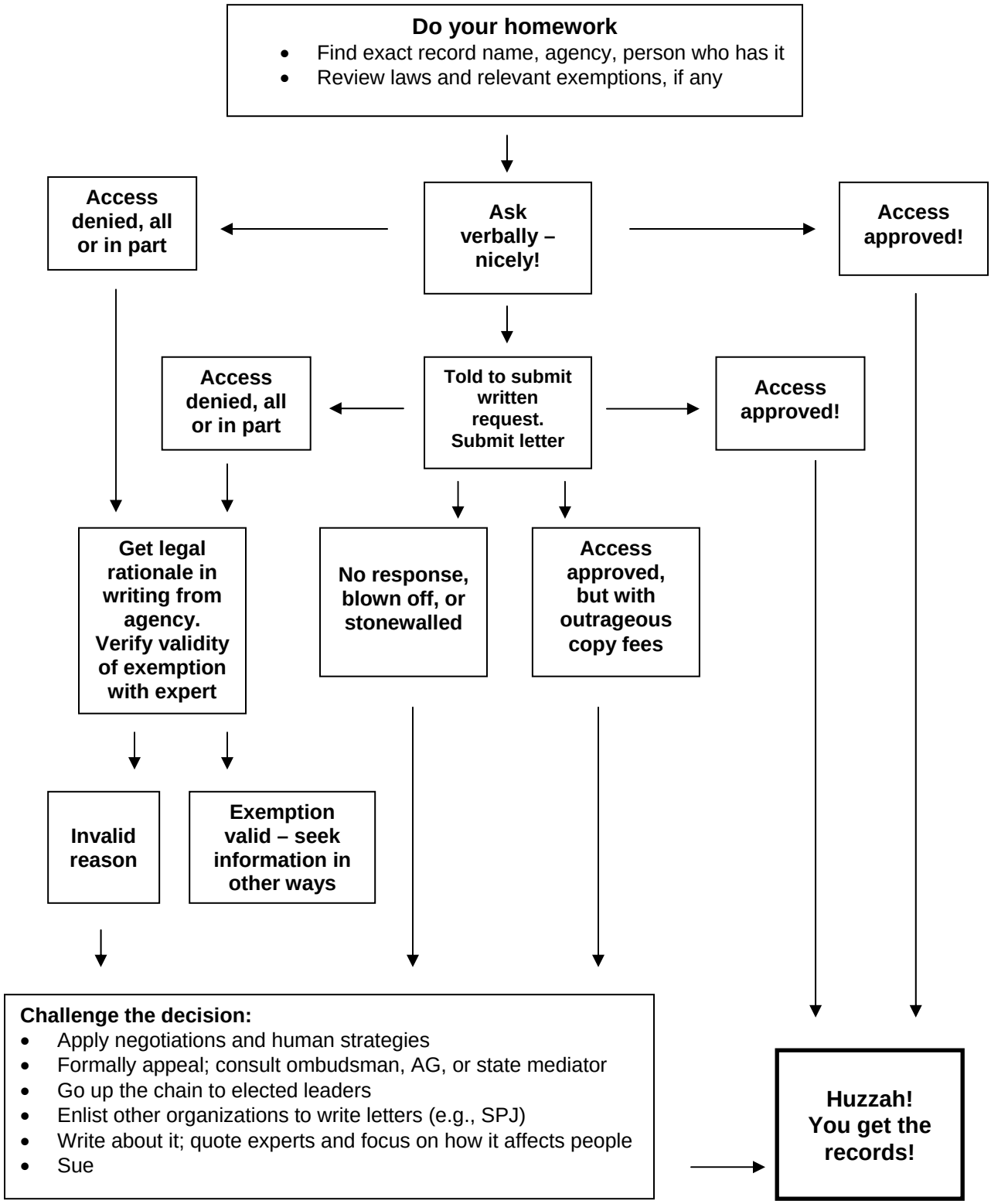Part II: Strategies for accessing records